

Name:		
Location:		
Email:		
Phone:	Cell:	
Fax:	Cover: HL13 Keder Covers	
Length:	Centers: 16'	Arc: 92'-10"
Rafter Coating: ASTM-A123 Hot Dip Galvanized 3.9 mils Zinc		
Foundation: Optional Foundation Beam or Customer Supplied		

**72' CATTLE BUILDING**  
**W/ TWIN 6' EAVES**

Notes: Individual Keder Covers Attached to Each Rafter With Keder Track and Pull Pipe

Ventilation- 14" Ridge Vent - Every Bay

Optional Curtain / Shade Cloth / End Wall Enclosure

THIS DOCUMENT CONTAINS INFORMATION PROPRIETARY TO ACCU-STEEL INC. IT SHALL NOT BE REPRODUCED, USED, OR DISCLOSED WITHOUT PRIOR WRITTEN PERMISSION OF ACCU-STEEL INC.

Date: 03/11/2015

Project:

Drawn By: JCB

Sales #



**1-877-338-6936**  
www.asicoverbuildings.com  
sales@asicoverbuildings.com

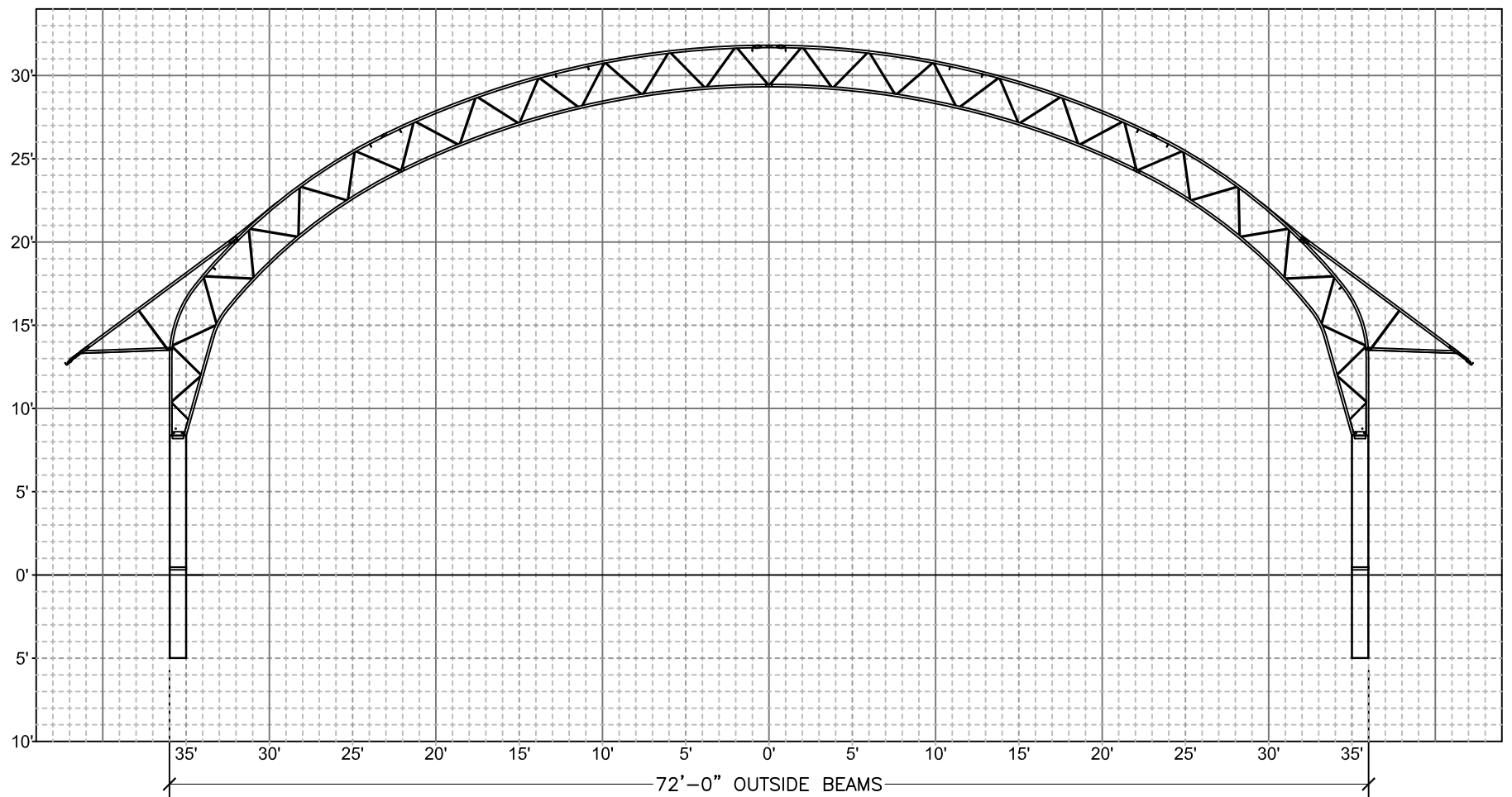

1'x1' GRID